

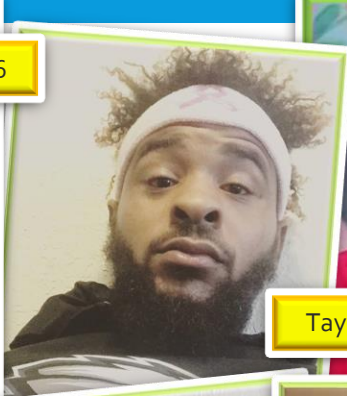

Harold '16

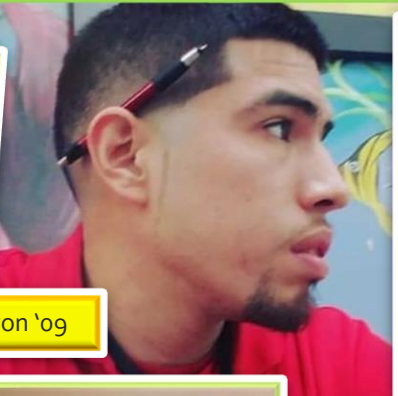

Tayon '09



Isaac '12



Taylor '13

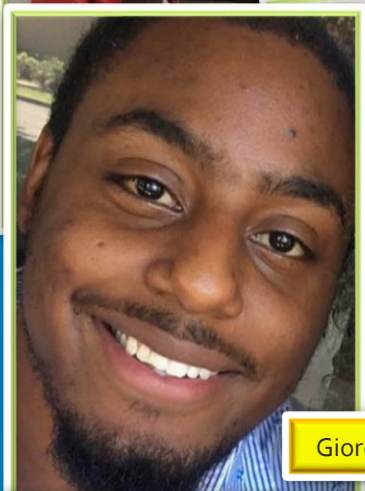
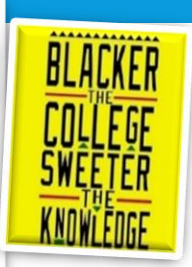

Giorgio '09

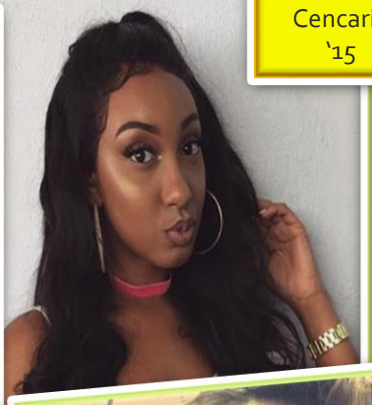

Cencaria '15



Syndy '09

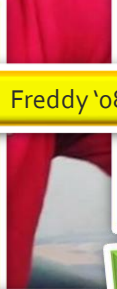

Freddy '08

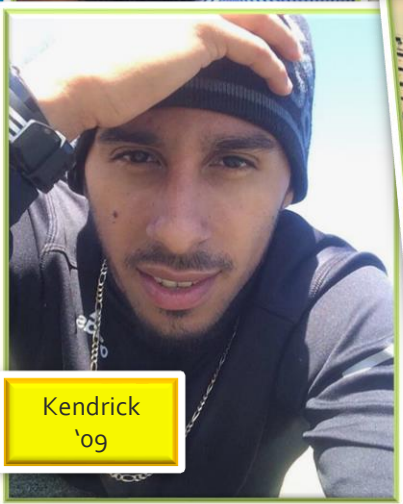

Kendrick '09

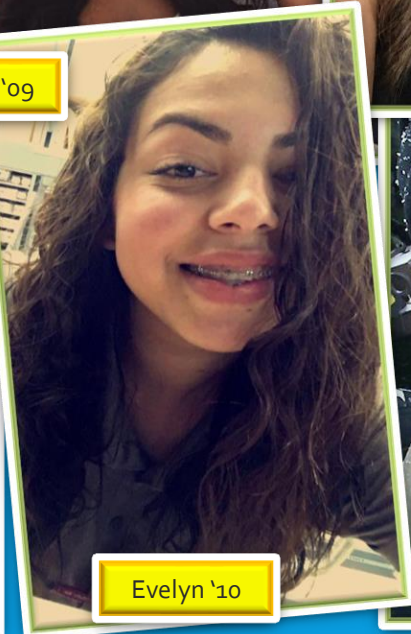

Evelyn '10



Isaah '07



Fernando '04



Maggie '07



- **1. HOUSE KEEPING**
- **2. RW: What is a Research Paper?**
 - (a) Research notes
- **3. RW: THESIS CARD**
 - (a) Students create a THESIS CARD

Home Study Assigned

TODAY'S AGENDA:
WEEK 25; DAY - 1 - 3

January 30 – February 3,
Monday - Friday

*Purple Button Series

LESSON STANDARDS & OBJECTIVES

MAIN IDEA AND KEY DETAILS

- LAFS.1112.RI.1.2 Determine two or more central ideas of a text and analyze their development over the course of the text, including how they interact and build on one another to provide a complex analysis; provide an objective summary of the text

BASICALLY

Students will determine the main idea or essential message/theme through inferring, paraphrasing, summarizing, and identifying relevant details, AND how they develop. [Key Ideas & Details]



LESSON STANDARDS & OBJECTIVES

CRAFT & STRUCTURE

- LAFS.1112.RL.1.3
- Use context clues to assist in the analysis of text [Craft & Structure]

BASICALLY

Students will determine the ANALYZE the text based on the author's use of detail, structure of the work, including punctuation and organization of ideas.

[CRAFT & STRUCTURE]



LESSON STANDARDS & OBJECTIVES

INTEGRATE KNOWLEDGE OF LEARNER

- .LAFS.1112.RH.2.5
- utilize brainstorming, predictions, and generate original ideas.

BASICALLY

Students will **generate original ideas** as they add **new found knowledge** to their own.

[INTEGRATE KNOWLEDGE OF LEARNER]





3062 BIRTHDAYS



January 30th - Robinson, Jaden
February 2nd - Jones, Tanayjah
February 2nd - Joseph, Daniya
February 3rd - Bruce, Kimorah
February 4th - Bethel, Anya



HOUSE KEEPING

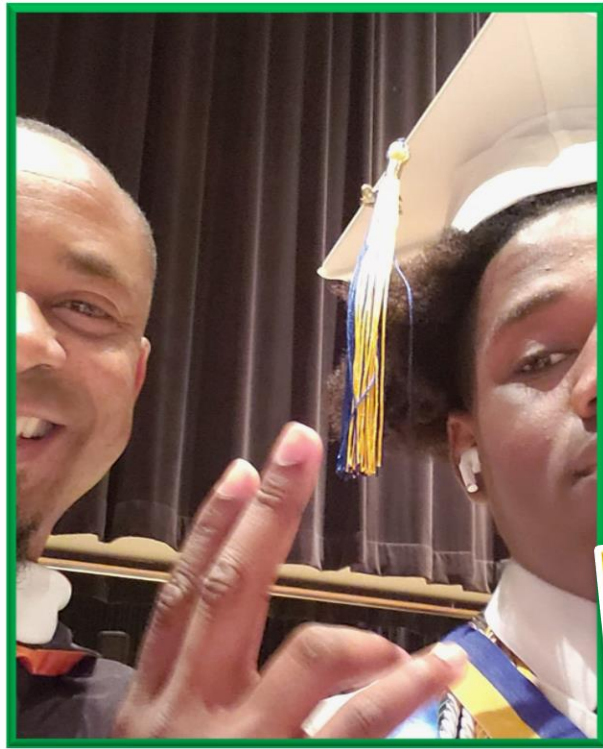

- Check HENG₂ EXAM [2]
- IN YOUR FOLDER
- C.E.R. [2]
- NEW SEMESTER, NEW 5 POINTS
- YOUR CAREER PROJECT IS COMING!
- **GO TO 9TH PERIOD/NIGHT SCHOOL**
- **Work on your EDGENUITY MENTAL HEALTH MODULES**

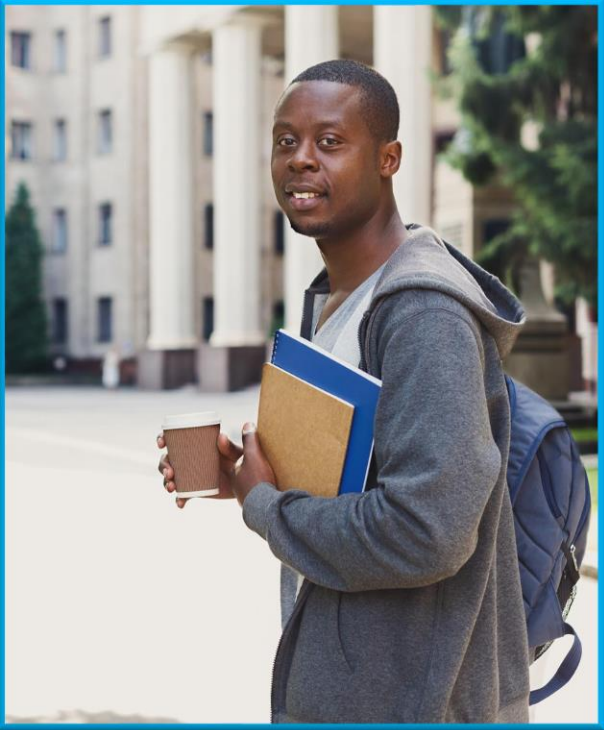

***RESEARCH
WRITING
SEASON
BEGINS!***

- **RW: RESEARCH PAPER NOTES**



**RESEARCH
WRITING
SEASON
BEGINS!**

- **RW: THESIS CARDS**

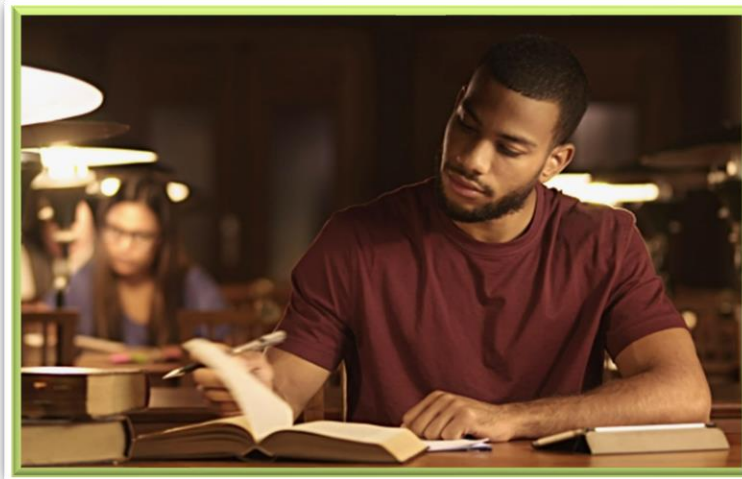

***Remember: you are good as you say you are.**



C.E.R. [2]

#New Year, New You!
#New Grading Period, New You!
#New Semester, New You!
#Meta-cognition! Know You!
#AP Exam Ready! Are You?
#Graduation Ready! Is that You?

**Facebook Forum
(13):**



Home Learning Overview!

POST 25: It is insane to me that....I think...	Jaden Robinson Week 25: due FEBRUARY 5
POST 26: Write down family traditions that you would like to change.	Kieaunna Jones Week 26: due FEBRUARY 12
POST 27: What are the qualities that make you a good friend?	Brianna Johnson Week 27: due FEBRUARY 19

**GROUP NAME:
HENG2 [8TH PERIOD]**



Posts close every Sunday @ 6:00 p.m.

Page managers get on your job!

Remember all entries must be submitted by the end of the week, after a post has been made. *Page Manager* is expected to take down the thread after I have closed the discussion.



C.E.P.-
CRITICAL ESSAY
REVISITED [1]

Using the teacher notes, your BODs, and NOW your No-No's and Do-Do's, type up your Critical Essay [1].

Font Size: 12

Staple the original to the back of the typed version.

Resubmit for a test grade.

***due next week?**

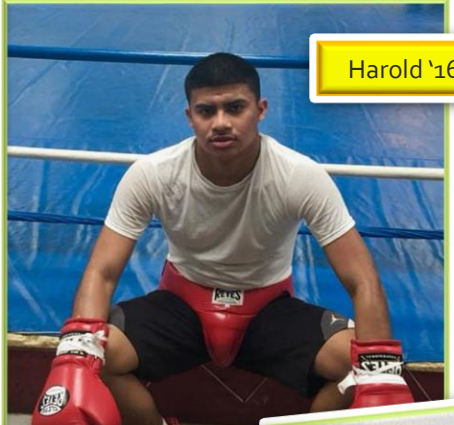

Harold '16

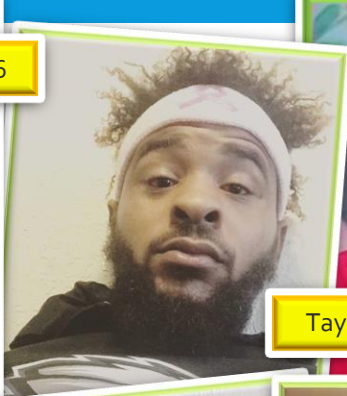

Tayon '09

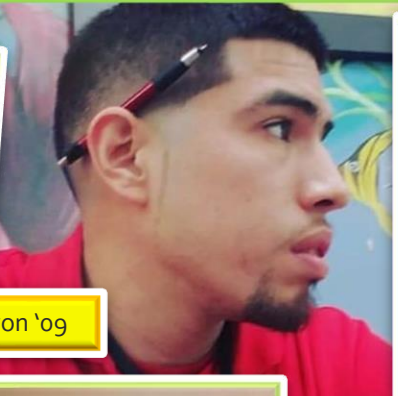

Isaac '12



Taylor '13

BLACKER
THE COLLEGE
SWEETER
THE KNOWLEDGE

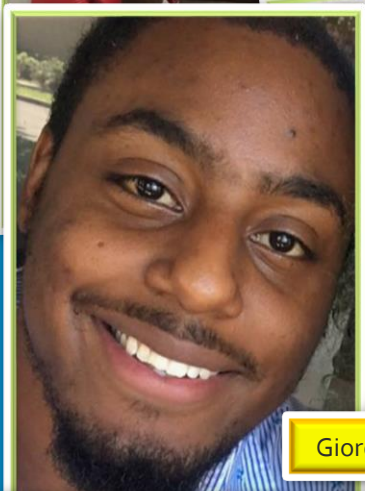

Giorgio '09



Cencaria '15



Syndy '09

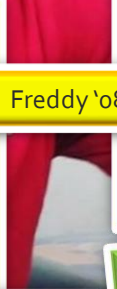

Freddy '08



Kendrick '09

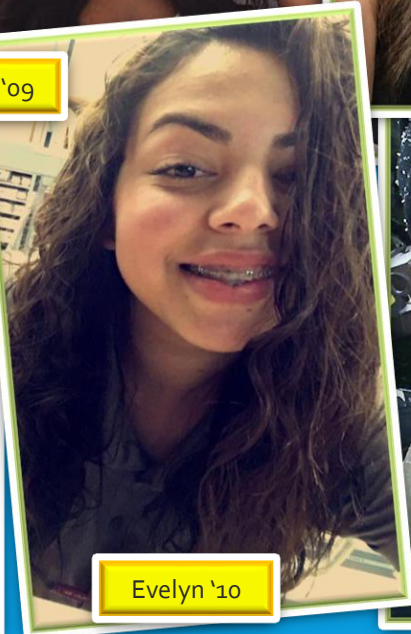

Evelyn '10



Isaah '07



Fernando '04



Maggie '07

- 1. NOTES ON SHAKESPEARE'S ENGLISH
- 2. THE TEMPEST NOTES
- 2. RW: What is a Research Paper?
 - (a) Research notes
- 3. RW: THESIS CARD
 - (a) Students create a THESIS CARD

Home Study Assigned

TODAY'S AGENDA:
WEEK 25; DAY - 1 - 3

January 30 – February 3,
Monday - Friday

*Purple Button Series

NOTES ON SHAKESPEARE

- <https://tinyurl.com/y5as6zak>
- <https://tinyurl.com/v6x3mhex>



SHAKESPEARE'S THE TEMPEST

We will be reading William Shakespeare's *The Tempest*. In order for us to understand the play, we must know some vital vocabulary of the renaissance era or the play itself.



SHAKESPEARE'S THE TEMPEST ACT 1 VOCABULARY

Scene I

Bestir - to rouse to action: get going.

Gallows - a structure used for the hanging of criminals

Blasphemous - sacrilegious against God or sacred things; profane.

Incharitable - unkind and greedy

Cur - an insult, calling a man an aggressive filthy mongrel dog.

Yarely - to answer swiftly

Scene II

Allay - relieve or alleviate (pain, hunger, fear, or worry)

Piteous - deserving or arousing pity (feeling sorry for)

Rapt - completely fascinated by what one is seeing or hearing.

Heedfully - aware of and attentive to.

Temporal - relating to worldly as opposed to spiritual affairs

Confederates - bring (states or groups of people) into an alliance

Levied - enlist for military service and begin to wage war

Cherubim - a beautiful or innocent-looking child or angel

Scene II B

Bade - command or order (someone) to do something.

Besiege - crowd around oppressively; surround and harass.

Prithee - please (used to convey a polite request).

Malignant - Spiteful, vengeful, mean

Manifold - having many different forms or elements.

Abhorred - regard with disgust and hatred.

Rend - tear (something) into two or more pieces.

Nymph - a mythological nature spirit imagined as a beautiful maiden inhabiting rivers or woods.

SHAKESPEARE'S
THE TEMPEST
ACT 1 VOCABULARY

Scene II C

gabble - talk rapidly and unintelligibly;
utter meaningless sounds.

brutish - to behave like an unpleasant
cruel animal

fathom - measure the depth of (water).

gallant - a fashionable man who pays
special attention to women (a flirt).

usurp - take (a position of power or
importance) illegally or by force.



***Remember: you are good as you say you are.**



C.E.R. [2]

#New Year, New You!
#New Grading Period, New You!
#New Semester, New You!
#Meta-cognition! Know You!
#AP Exam Ready! Are You?
#Graduation Ready! Is that You?

**Facebook Forum
(13):**



Home Learning Overview!

POST 25:
It is insane to me
that....I think...

Jaden Robinson

Week 25: due FEBRUARY 5

POST 26:
Write down family
traditions that you would
like to change.

Kieaunna Jones

Week 26: due FEBRUARY 12

POST 27:
What are the qualities
that make you a good
friend?

Brianna Johnson

Week 27: due FEBRUARY 19

Posts close every Sunday @ 6:00 p.m.

Page managers get on your job!

Remember all entries must be submitted by the end of the week, after a post has been made. *Page Manager* is expected to take down the thread after I have closed the discussion.

**GROUP NAME:
HENG2 [8TH PERIOD]**





C.E.P.-
CRITICAL ESSAY
REVISITED [1]

Using the teacher notes, your BODs, and NOW your No-No's and Do-Do's, type up your Critical Essay [1].

Font Size: 12

Staple the original to the back of the typed version.

Resubmit for a test grade.

***due next week?**